

TERMS & CONDITIONS OF ENTRY:

1. There is no entry fee to participate.
2. Dimensions of work (maximum size is 80 cubic cm)
3. Maquettes must be delivered to the Glasshouse by no later than 18th October, however if you have an outdoor piece, you can deliver the maquettes on 14th October, the same day the outdoor exhibition is being installed.

Please contact Jenny Hutchison on 0414 706 521 or jennyhutchison9@gmail.com to arrange.

4. You can nominate your entry for sale, with a 20% commission payable to the Port Macquarie-Hastings Council. The fee will go towards staging the AquaSculpture11 event.
5. Artists are responsible for insuring their works against loss, theft or damage.

**FINAL DATE FOR RECEIPT OF ENTRY FORMS IS
30 SEPTEMBER 2011**

How to apply:

1. Complete a form for each entry.
2. Attach a photograph, slide, disc or working drawing of your entry, which is labelled with your name, the title of the work and the sale price.
3. Attach a stamped self-addressed envelope for return of materials.
4. Post to:

AquaSculpture11, Port Macquarie-Hastings Council, PO Box 84, Port Macquarie, NSW 2444; or hand deliver to a Council office.

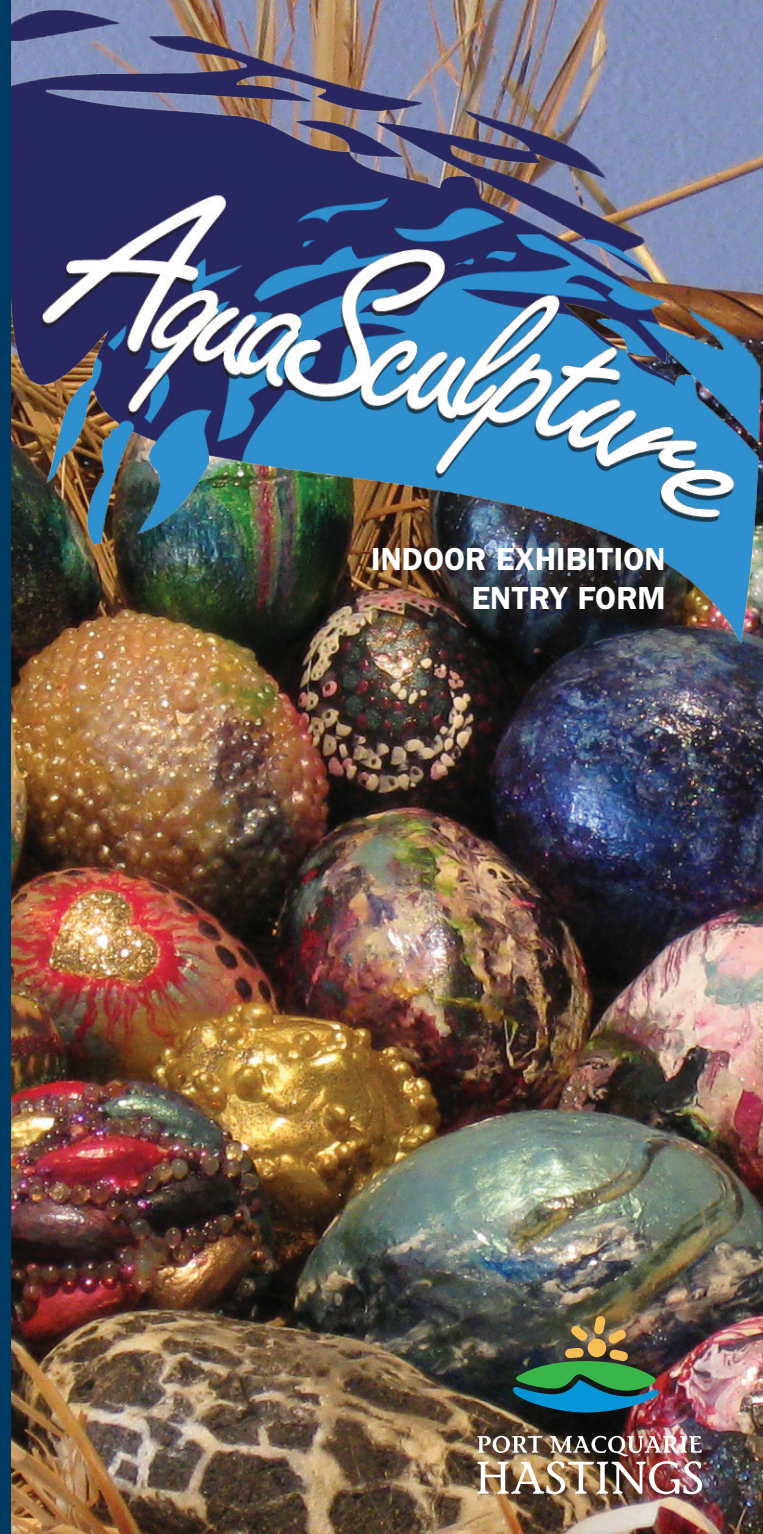

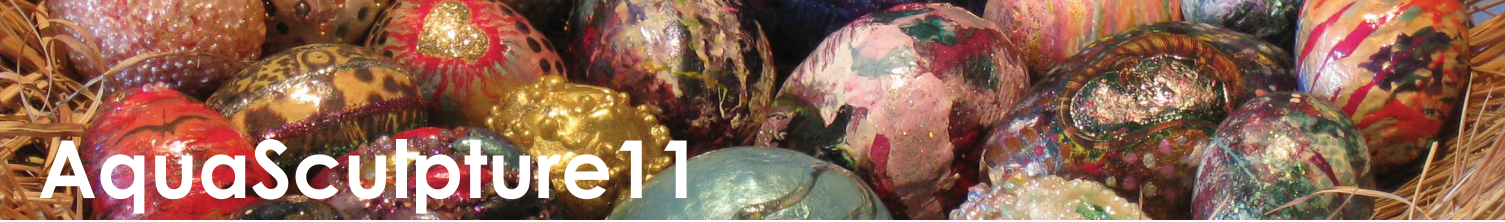

AquaSculpture 11

EXCITING NEWS ABOUT OUR COMPETITION, EXHIBITIONS AND COMMUNITY WORKSHOPS

Biennially from 2003, AquaSculpture has given locals and visitors the opportunity to enjoy sculptures, meet their creators and participate in their making. We have great plans for 2011 - here is a snapshot.

6 October - 4 December: Confluence exhibition at the Glasshouse Regional Gallery – anyone can drop in any day of the week except Mondays when the Gallery is closed.

This year's Confluence features sculptors.

7 - 14 October: Community sculpture workshops with a key artist confirmed - much acclaimed Indigenous sculptor Lorraine Connelly-Northey (invited exhibitor at the 2010 Sydney Biennale, Museum of Contemporary Art) – with well-known local artists Stephen Killick and Jo Davidson.

Workshops will be held at the Scouts Hall, Hollingworth St, Port Macquarie.

This is an opportunity for artists and families to participate in a sculpture event, at a very reasonable cost (adults \$5 per day, children \$2, includes a light lunch).

14 – 15 October: Entries in the outdoor sculpture exhibition will be assembled on the Town Green.

14 – 23 October: AquaSculpture11 Headquarters will be on Town Green in The Beach House building.

15 October: Judging of outdoor sculptures. Exhibitors' party.

16 October @ 11.00am: Official opening and announcement of prize winners on the Town Green.

18 – 23 October: Exhibition of small sculptures in the Glasshouse mezzanine foyer.

23 October @ 11.00am: Announcement of the Peoples' Choice award, followed by de-installation/recovery of works.

For further information contact Jenny Hutchison on 0414 706 521 or by email to jennyhutchison9@gmail.com

AQUASCULPTURE 11 INDOOR EXHIBITION ENTRY FORM

Artist Name: _____

Artist E-mail: _____

Phone (home): _____

(mobile): _____

Address: _____

Title of Work and Medium: _____

Dimensions of Work (maximum size is 80 x 80 x 80cm):

Height: _____ Width: _____ Depth: _____

Artist Biography: _____

The price of my work is: _____

NB: 20% commission will be added to your price.

I am registered for GST (circle): YES NO

I give consent to Port Macquarie-Hastings Council to reproduce material or document artwork for archival, educational or promotional purposes.

I have read and agree to the Terms and Conditions of entry.

Signature: _____ Date: _____